

Doc: AEWA/StC Inf. 2.11

3 November 2004

Original: English

by Gerardo Fragoso UNEP/WCMC

Indian Ocean - South-East Asian Marine Turtles - Microsoft Internet Explorer

File Edit View Favorites Tools Help

Back Forward Stop Home Search Favorites Media Print View Source

Address <http://www.ioseaturtles.org/> Go Links

Google Search Web PageRank 218 blocked AutoFill e Options

Indian Ocean - South-East Asian Marine Turtle Memorandum of Understanding

HOME | SITE MAP | SECRETARIAT | FAQ | FEEDBACK News Search Go



Background

Official Texts

Membership

Advisory Com.

IOSEA Meetings

Useful Contacts

Links

Archives

Sponsors

Welcome to the IOSEA Marine Turtle MoU Website!

The IOSEA Marine Turtle MoU is an intergovernmental agreement that aims to protect, conserve, replenish and recover marine turtles and their habitats of the Indian Ocean and South-East Asian region, working in partnership with other relevant actors and organisations.

What's New on the site (see also the What's New Archive)

- 28/10/2004 ▶ Feature story: Tanzania establishes national marine turtle committee
- 28/10/2004 ▶ Updated Kenya Focal Point details
- 27/10/2004 ▶ 3 new Powerpoints added to Library: Marine Turtle Conservation in Tanzania, Madagascar and Reunion (France)
- 21/10/2004 ▶ Australian project added to Project Database
- 15/10/2004 ▶ Tanzania Focal Point details updated
- 14/10/2004 ▶ 5 Kenyan projects added to Projects Database

*** Subscribe to receive monthly What's New Updates by email ***

Resources

Reference Material





Tanzania establishes National Committee for Marine Turtle Conservation and Management

On 26 October, the IOSEA Focal Point for Tanzania, Wilfred Haule, announced the recent establishment of a National Committee on the Conservation and Management of Marine Turtles. The Committee has

PROFILE OF THE MONTH



NEW Kiunga Marine Conservation and Development Project ...More

Electronic Library

National Reports

Papers

Powerpoint

IOSEA Reports

2nd Signatory State Meeting Report: Bangkok, March 2004

Start

GroupWise - Mailbox English Adobe Acrobat - [S...] Indian Ocean - S... Microsoft Excel - Mi...

Internet 11:43

Indian Ocean and South-East Asian Marine Turtles - Online Reporting Facility - Microsoft Internet Explorer

File Edit View Favorites Tools Help

Back Forward Stop Home Search Favorites Media Print Copy Paste Address <http://www.ioseaturtles.org/report/> Go Links

Google Search Web PageRank 218 blocked AutoFill e Options

Indian Ocean - South-East Asian Marine Turtle Memorandum of Understanding

IOSEA Marine Turtle - Online Reporting Facility

Welcome to the IOSEA Marine Turtle - Online Reporting Facility, which consists of two components.

[Click here for Editor](#)

The **Editor** allows IOSEA MoU Focal Points to continuously update their National Reports, by adding new information as it becomes available, and by inviting contributions from relevant stakeholders actively involved in marine turtle conservation within the country. Editorial access is restricted by password. [Click the button to log in.](#)

The content of the IOSEA reporting template is linked directly to the provisions of the MoU's Conservation and Management Plan. Extensive use is made of tick boxes and multiple-choice questions, while giving ample scope to provide more lengthy answers, where necessary.

[Click here for Viewer](#)

The **Viewer** allows all users to view and query the contents of all National Reports interactively - for example, according to: a particular **country**, any of the four IOSEA **sub-regions**, any of the six MoU thematic **objectives**, and any one of about 100 individual **activities**.

As the information submitted by Signatory States improves over time, both in terms of its comprehensiveness and precision, the facility will be an extremely valuable tool for assessing implementation and identifying gaps.

Explore the online reporting facility now to find out how useful it really is!

Done Internet

Start GroupWise - M... English Adobe Acrobat... Indian Ocean ... Microsoft Excel... Microsoft Powe...

11:47

Indian Ocean and South-East Asian Marine Turtles - Online Reporting Facility Login - Microsoft Internet Explorer

File Edit View Favorites Tools Help

Back Forward Stop Home Search Favorites Media Print PageRank 218 blocked AutoFill e Options

Address <http://www.ioseaturtles.org/report/reporteditor.html> Go Links

Google Search Web

Indian Ocean - South-East Asian Marine Turtle Memorandum of Understanding

IOSEA Marine Turtle - Online Reporting Facility

Login to the Online Editor

| | |
|----------|--------------------------|
| Username | <input type="text"/> |
| Password | <input type="password"/> |

Submit

[Print instructions](#)



Instructions for use

Login:

IOSEA Focal Points will have received, upon request, a Username and Password. Type them in above exactly as sent to you via email. (Note: the login boxes distinguish between capital and small letters.)

Once logged in, you will be taken to an entry screen where you will find a page containing General Information. You may access "Objectives I-VI" of the report and "Other remarks" by clicking on any of the grey-blue tabs at the top of the page.

Done Internet

Start

GroupWise - M... English Adobe Acrobat... Indian Ocean ... Microsoft Excel... Microsoft Powe...

11:49

Indian Ocean and South-East Asian Marine Turtles - Online National Report Viewer Introduction - Microsoft Internet Explorer

File Edit View Favorites Tools Help

Back Forward Stop Home Search Favorites Media Print Copy Paste Address http://www.ioseaturtles.org/report/viewer_intro.html Go Links

Google Search Web PageRank 218 blocked AutoFill e Options

Indian Ocean - South-East Asian Marine Turtle Memorandum of Understanding

Online National Report Viewer - Introduction

Click here for Viewer

If you have already read the introduction, click on the button to proceed directly to the Online National Report Viewer

The Online National Report Viewer is a facility that allows users to browse the contents of all reports submitted by Signatory States to the IOSEA Marine Turtle MoU. The database presently contains reports from almost all of the 20 IOSEA Signatory States from across the Indian Ocean - Southeast Asia region. Information from other countries will be added as they become signatories to the Memorandum of Understanding.

The IOSEA MoU's Conservation and Management Plan (CMP) has six main objectives: reducing mortality, protecting habitat, conducting research and monitoring, improving awareness, enhancing cooperation, and promoting implementation. It includes more than 100 specific activities, organised under 24 separate programmes of work.

The online database contains a vast amount of information on measures the Signatory States and other partners have undertaken to implement the CMP. What kinds of information can be queried? By way of example, for any given country a user might be interested to know:

- What initiatives have been taken in cooperation with fisheries industries and management organisations to mitigate measures in national waters and the high seas?
- What measures are being applied to prohibit the use of poisonous chemicals and explosives?

Done Internet

Start GroupWise - Mailbox English Indian Ocean and Sou... Microsoft Excel - Missing ... Microsoft PowerPoint - [I...

11:51

Indian Ocean and South-East Asian Marine Turtles - Online National Report Viewer - Microsoft Internet Explorer

File Edit View Favorites Tools Help

Back Forward Stop Home Search Favorites Media Print Download Upload

Address http://www.ioseaturtles.org/print_report/mainselection.php Go Links

Google Search Web PageRank 218 blocked AutoFill e Options

Indian Ocean - South-East Asian Marine Turtle Memorandum of Understanding

HOME | SITE MAP | SECRETARIAT | FAQ | FEEDBACK News Search Go

Home > [Main report](#)

Online National Report Viewer

Step 1: Select a geographic area: "All", "Sub-region" or "Country"
Step 2: Select one of the following queries:

- Query full report: (Note: this query is not available for geographic area "All")
- Query by objective (Note: this query is not available for geographic area "All")
- Query by activity
- Query sites/threats

Step 3: Select an objective (to query ALL activities related to that objective)
Step 4: If querying by activity, select a particular objective and activity
Step 5: If querying sites/threats, select: "Habitat type/species", "Threats", or "Mitigation measures"
Step 6: Click "Go" (Note: on some pages you may need to scroll to the right to view this button)

Select Geographic Area

Select Query **Select Objective**

Done Internet

Start

GroupWise - M... Indian Ocean ... Microsoft Powe... PhD Habitat Search ... Microsoft Word

15:52

- **Example 1:** Retrieve all information about reported research in the Philippines.

Indian Ocean and South-East Asian Marine Turtles - Online National Report Viewer - Microsoft Internet Explorer

File Edit View Favorites Tools Help

Back Forward Stop Home Search Favorites Media Print Copy Paste Address http://www.ioseaturtles.org/print_report/mainselection.php Go Links

Google Search Web PageRank 218 blocked AutoFill e Options

Indian Ocean - South-East Asian Marine Turtle Memorandum of Understanding

HOME | SITE MAP | SECRETARIAT | FAQ | FEEDBACK News Search Go

Home > [Main report](#)

Online National Report Viewer

Step 1: Select a geographic area: "All", "Sub-region" or "Country"
Step 2: Select one of the following queries:

- Query full report: (Note: this query is not available for geographic area "All")
- Query by objective (Note: this query is not available for geographic area "All")
- Query by activity
- Query sites/threats

Step 3: Select an objective (to query ALL activities related to that objective)
Step 4: If querying by activity, select a particular objective and activity
Step 5: If querying sites/threats, select: "Habitat type/species", "Threats", or "Mitigation measures"
Step 6: Click "Go" (Note: on some pages you may need to scroll to the right to view this button)

Select Geographic Area

All
All
Sub-region
Country

Select Objective

Query by activity General Information Go

Done Internet

Start GroupWise - Mailbox English Indian Ocean an... Microsoft Excel - Mi... Microsoft PowerPoi... Habitat Search Hel... 12:10

Indian Ocean and South-East Asian Marine Turtles - Online National Report Viewer - Microsoft Internet Explorer

File Edit View Favorites Tools Help

Back Forward Stop Home Search Favorites Media Print Copy Paste Address http://www.ioseaturtles.org/print_report/mainselection.php Go Links

Google Search Web PageRank 218 blocked AutoFill e Options

Indian Ocean - South-East Asian Marine Turtle Memorandum of Understanding

HOME | SITE MAP | SECRETARIAT | FAQ | FEEDBACK News Search Go

Home > [Main report](#)

Online National Report Viewer

Step 1: Select a geographic area: "All", "Sub-region" or "Country"
Step 2: Select one of the following queries:

- Query full report: (Note: this query is not available for geographic area "All")
- Query by objective (Note: this query is not available for geographic area "All")
- Query by activity
- Query sites/threats

Step 3: Select an objective (to query ALL activities related to that objective)
Step 4: If querying by activity, select a particular objective and activity
Step 5: If querying sites/threats, select: "Habitat type/species", "Threats", or "Mitigation measures"
Step 6: Click "Go" (Note: on some pages you may need to scroll to the right to view this button)

Select Geographic Area

Country Australia

Select Query

Query by activity

Maldives
Mauritius
Mozambique
Myanmar
Oman
Pakistan
Papua New Guinea
Philippines
Qatar
Rep. of Korea
Saudi Arabia

Go

Done Internet

Start GroupWise -... Indian Oce... Microsoft Po... UNEP World ... List of missin... Habitat Sear...

15:40

Indian Ocean and South-East Asian Marine Turtles - Online National Report Viewer - Microsoft Internet Explorer

File Edit View Favorites Tools Help

Back Forward Stop Home Search Favorites Media Print Download Upload Links

Address http://www.ioseaturtles.org/print_report/mainselection.php Go Links

Google Search Web PageRank 218 blocked AutoFill e Options

Indian Ocean - South-East Asian Marine Turtle Memorandum of Understanding

HOME | SITE MAP | SECRETARIAT | FAQ | FEEDBACK News Search Go

Home > [Main report](#)

Online National Report Viewer

Step 1: Select a geographic area: "All", "Sub-region" or "Country"
Step 2: Select one of the following queries:

- Query full report: (Note: this query is not available for geographic area "All")
- Query by objective (Note: this query is not available for geographic area "All")
- Query by activity
- Query sites/threats

Step 3: Select an objective (to query ALL activities related to that objective)
Step 4: If querying by activity, select a particular objective and activity
Step 5: If querying sites/threats, select: "Habitat type/species", "Threats", or "Mitigation measures"
Step 6: Click "Go" (Note: on some pages you may need to scroll to the right to view this button)

Select Geographic Area

Country Philippines

Select Query **Select Objective**

Query by activity General Information

Query full report
Query by objective
Query by activity
Query sites/threats

Done Internet

Start GroupWise - Mailbox Indian Ocean an... Microsoft PowerPoi... List of missing docu... Habitat Search Hel... 15:41

Indian Ocean and South-East Asian Marine Turtles - Online National Report Viewer - Microsoft Internet Explorer

File Edit View Favorites Tools Help

Back Forward Stop Home Search Favorites Media Print Download Upload Links

Address http://www.ioseaturtles.org/print_report/mainselection.php Go Links

Google Search Web PageRank 218 blocked AutoFill e Options

Indian Ocean - South-East Asian Marine Turtle Memorandum of Understanding

HOME | SITE MAP | SECRETARIAT | FAQ | FEEDBACK News Search Go

Home > [Main report](#)

Online National Report Viewer

Step 1: Select a geographic area: "All", "Sub-region" or "Country"
Step 2: Select one of the following queries:

- Query full report: (Note: this query is not available for geographic area "All")
- Query by objective (Note: this query is not available for geographic area "All")
- Query by activity
- Query sites/threats

Step 3: Select an objective (to query ALL activities related to that objective)
Step 4: If querying by activity, select a particular objective and activity
Step 5: If querying sites/threats, select: "Habitat type/species", "Threats", or "Mitigation measures"
Step 6: Click "Go" (Note: on some pages you may need to scroll to the right to view this button)

Select Geographic Area

Country Philippines

Select Query **Select Objective**

Query by activity

General Information
1: Reduce Mortality
2: Conserve Habitat
3: Conduct Research
4: Awareness & Participation
5: Nat'l & Int'l Cooperation
6: Promote Implementation

Go

Done Internet

Start GroupWise - Mailbox Indian Ocean an... Microsoft PowerPoi... List of missing docu... Habitat Search Hel... 15:42

Indian Ocean and South-East Asian Marine Turtles - Online National Report Viewer - Microsoft Internet Explorer

File Edit View Favorites Tools Help

Back Forward Stop Home Search Favorites Media Print Copy Paste Address http://www.ioseaturtles.org/print_report/mainselection.php Go Links

Google Search Web PageRank 218 blocked AutoFill e Options

Indian Ocean - South-East Asian Marine Turtle Memorandum of Understanding

HOME | SITE MAP | SECRETARIAT | FAQ | FEEDBACK News Search Go

Home > [Main report](#)

Online National Report Viewer

Step 1: Select a geographic area: "All", "Sub-region" or "Country"
Step 2: Select one of the following queries:

- Query full report: (Note: this query is not available for geographic area "All")
- Query by objective (Note: this query is not available for geographic area "All")
- Query by activity
- Query sites/threats

Step 3: Select an objective (to query ALL activities related to that objective)
Step 4: If querying by activity, select a particular objective and activity
Step 5: If querying sites/threats, select: "Habitat type/species", "Threats", or "Mitigation measures"
Step 6: Click "Go" (Note: on some pages you may need to scroll to the right to view this button)

Select Geographic Area

Country Philippines

Select Query **Select Objective** **Select Activity**

Query by activity 3: Conduct Research

All

All

3.1.1 Baseline studies
3.1.2 Long-term monitoring
3.1.3 Genetic identity
3.1.4 Migration routes
3.1.5 Dynamics/survival rates
3.1.6 Diseases
3.1.7 Traditional knowledge
3.1.8 Review and evaluation
3.2.1 Priority research
3.2.2 Collaborative monitoring studies

Go

Done

Start

GroupWise - M... Indian Ocean ... Microsoft Powe... PhD Habitat Search ... Microsoft Word

Internet 15:48

National Report - Microsoft Internet Explorer

File Edit View Favorites Tools Help

Back Forward Stop Home Search Favorites Media Print Copy Paste Address http://www.ioseaturtles.org/print_report/obj3.php Go Links

Google Search Web PageRank 218 blocked AutoFill e Options

Indian Ocean - South-East Asian Marine Turtle Memorandum of Understanding

Home > Main report > Query by activity

Select Geographic Area Select Query Select Objective Select Activity

Country Philippines Query by activity 3: Conduct Research All Go

OBJECTIVE III: IMPROVE UNDERSTANDING OF MARINE TURTLE ECOLOGY AND POPULATIONS THROUGH RESEARCH, MONITORING AND INFORMATION EXCHANGE

| | |
|-------|---|
| 3.1.1 | Have baseline studies been conducted or other information gathered on marine turtle populations and their habitats in your country? If yes, cite any available relevant literature. |
| 3.1.2 | Are <i>long-term</i> monitoring programmes in place for priority marine turtle populations? If yes, give details. |
| 3.1.3 | Has the genetic identity of marine turtle populations frequenting the waters of your country been characterized? If yes, give details. |
| 3.1.4 | What studies have been / are being used to identify migration routes? |
| 3.1.5 | Have studies been carried out on marine turtle population dynamics and survival rates? If yes, give details. |
| 3.1.6 | Has research been conducted on the frequency and pathology of diseases of marine turtles? If yes, give details. |
| 3.1.7 | Is the use of traditional ecological knowledge in research studies being promoted? If so, how? |
| 3.1.8 | Are research and monitoring activities periodically reviewed and evaluated for their efficacy? |
| 3.2.1 | Have priority research and monitoring needs been identified and included in regional and sub-regional action plans? If yes, which plans? |
| 3.2.2 | On which of the following themes have collaborative studies and monitoring been conducted? (Give brief details for each) |
| 3.3.1 | List in order of priority the marine turtle populations in your country need of conservation actions, and indicate for each of them their population trends. |
| 3.3.2 | In what areas are research results being used to improve the efficacy of conservation actions: |
| 3.4.1 | Has your country undertaken any initiatives to standardise methods and levels of data collection, including an agreed set of protocols? If yes, give details. |

Done Internet

Start

GroupWise -... French National R... Microsoft Po... UNEP World ... List of missin... Habitat Sear...

14:48

IOSEA Marine Turtle MoU: National Report - Microsoft Internet Explorer

File Edit View Favorites Tools Help

Back Forward Stop Home Search Favorites Media Print Copy Paste Address http://www.ioseaturtles.org/print_report/display_result.php Go Links

Google Search Web PageRank 218 blocked AutoFill e Options

Indian Ocean - South-East Asian Marine Turtle Memorandum of Understanding

Home > Main report > [Query by activity](#)

Select Geographic Area **Select Query** **Select Objective** **Select Activity**

Country Philippines Query by activity 3: Conduct Research 3.1.1 Baseline studies [Go](#)

3.1.1 Have baseline studies been conducted or other information gathered on marine turtle populations and their habitats in your country? If yes, cite any available relevant literature.

☒ YES ☐ NO ☐ ?

- 1) PCP Annual reports
- 2) Cruz, Renato D. 2002b. Marine Turtle Distribution and Mortality in the Philippines in: Kinan, I. (editor). Proceedings of the Western Pacific Sea Turtle Cooperative Research and Management Workshop. February 5-8, 2002, Honolulu, Hawaii, USA. Honolulu, HI: Western Pacific Regional Fishery Management Council. 300 p
- 3) Cruz, Renato D. 1999. Research, Conservation and Management of Marine Turtles in the Philippines. In: Report of the SEAFDEC-ASEAN Regional Workshop on Sea Turtle Conservation and Management. Marine Fishery Resources Development and Management (MFFDMD) and Southeast Asian Fisheries Development Center (SEAFDEC). 26-28 July 1999. Kuala Terengganu, Malaysia. 146-159 pp
- 4) De Veyra, Rhodora T.D.Ramirez. 1994a. Status of Marine Turtles in the Philippines in: Bjorndal, K.A., A.B. Bolten, D.A. Johnson, and P.J. Eliazar (Compilers). Proceedings of the Fourteenth Annual Symposium on Sea Turtle Biology and Conservation. NOAA Technical Memorandum NMFS-SEFSC-351. 323 pp.
- 5) Palma, Jose Angelito M. 1994. Marine Turtle Conservation in the Philippines in: Proceedings of the First ASEAN Symposium-Workshop on Marine Turtle Conservation, Manila, Philippines, 1993. World Wildlife Fund. pp. 181-191 pp
- 6) WWF Sulu-Sulawesi Marine Ecorgion Biodiversity Vision identified priority conservation areas.

http://www.ioseaturtles.org/print_report/mainselection.php Internet

Start GroupWise -... French IOSEA Mari... Microsoft Po... UNEP World ... List of missin... Habitat Sear... Mail To: Gile... 14:50

IOSEA Marine Turtle MoU: National Report - Microsoft Internet Explorer

File Edit View Favorites Tools Help

Back Forward Stop Home Search Favorites Media Print WYSIWYG Help

Address http://www.ioseaturtles.org/print_report/display_result.php Go Links

Google Search Web PageRank 218 blocked AutoFill e Options

Indian Ocean - South-East Asian Marine Turtle Memorandum of Understanding

Home > Main report > [Query by activity](#)

Select Geographic Area

Country ▼ Philippines ▼

Select Query

Query by activity ▼

Select Objective

3: Conduct Research ▼

Select Activity

3.1.1 Baseline studies ▼

- 3.1.1 Baseline studies
- 3.1.2 Long-term monitoring
- 3.1.3 Genetic identity
- 3.1.4 Migration routes**
- 3.1.5 Dynamics/survival rates
- 3.1.6 Diseases
- 3.1.7 Traditional knowledge
- 3.1.8 Review and evaluation
- 3.2.1 Priority research
- 3.2.2 Collaborative monitoring studies
- 3.3.1 Priority populations

[Go](#)

3.1.1 Have baseline studies been conducted or other information gathered on marine turtle populations and their habitats in your country? If yes, cite any available relevant literature.

☒ YES ☐ NO ☐ ?

- 1) PCP Annual reports
- 2) Cruz, Renato D. 2002b. Marine Turtle Distribution and Mortality in the Philippines in: Kinan, I. (editor). Proceedings of the Western Pacific Sea Turtle Cooperative Research and Management Workshop. February 5-8, 2002, Honolulu, Hawaii, USA. Honolulu, HI: Western Pacific Regional Fishery Management Council. 300 p
- 3) Cruz, Renato D. 1999. Research, Conservation and Management of Marine Turtles in the Philippines. In: Report of the SEAFDEC-ASEAN Regional Workshop on Sea Turtle Conservation and Management. Marine Fishery Resources Development and Management (MFFDMD) and Southeast Asian Fisheries Development Center (SEAFDEC). 26-28 July 1999. Kuala Terengganu, Malaysia. 146-159 pp
- 4) De Veyra, Rhodora T.D.Ramirez. 1994a. Status of Marine Turtles in the Philippines in: Bjorndal, K.A., A.B. Bolten, D.A. Johnson, and P.J. Eliazar (Compilers). Proceedings of the Fourteenth Annual Symposium on Sea Turtle Biology and Conservation. NOAA Technical Memorandum NMFS-SEFSC-351. 323 pp.
- 5) Palma, Jose Angelito M. 1994. Marine Turtle Conservation in the Philippines in: Proceedings of the First ASEAN Symposium-Workshop on Marine Turtle Conservation, Manila, Philippines, 1993. World Wildlife Fund. pp. 181-191 pp
- 6) WWF Sulu-Sulawesi Marine Ecorgion Biodiversity Vision identified priority conservation areas.

Done Internet

Start

GroupWise - M... IOSEA Marine... Microsoft Powe... PhD Habitat Search ... Microsoft Word

15:55

IOSEA Marine Turtle MoU: National Report - Microsoft Internet Explorer

File Edit View Favorites Tools Help

Back Forward Stop Home Search Favorites Media Print Copy Paste Address http://www.ioseaturtles.org/print_report/display_result.php Go Links

Google Search Web PageRank 218 blocked AutoFill e Options

Indian Ocean - South-East Asian Marine Turtle Memorandum of Understanding

Home > Main report > [Query by activity](#)

Select Geographic Area Country Philippines **Select Query** Query by activity **Select Objective** 3: Conduct Research **Select Activity** 3.1.4 Migration routes [Go](#)

3.1.4 What studies have been / are being used to identify migration routes?

- ☒ [Tagging](#)
- ☐ Genetic studies
- ☒ [Satellite tracking](#)
- ☐ Other
- ☐ None of the above

Give details:

- 1) Tagging activity throughout the Philippines through the DENR Regional Offices and some Local Government and NGOs.
- 2) Satellite tracking done only in Turtle Islands Heritage Protected Area (TIHPA).
- 3) Genetic studies only in TIHPA. But Genetic studies of other population areas will be one of the future activities by the PCP-PAWB.

http://www.ioseaturtles.org/index.php

Start GroupWis... French IOSEA M... Microsoft ... UNEP Wor... List of mis... Habitat S... Internet 14:54

- **Example 2:** Retrieve all nesting sites for Green turtles in South East Asia and identify those sites important for feeding and development.

Indian Ocean and South-East Asian Marine Turtles - Online National Report Viewer - Microsoft Internet Explorer

File Edit View Favorites Tools Help

Back Forward Stop Home Search Favorites Media Print Download Upload View Source

Address http://www.ioseaturtles.org/print_report/mainselection.php Go Links

Google Search Web PageRank 218 blocked AutoFill e Options

Indian Ocean - South-East Asian Marine Turtle Memorandum of Understanding

HOME | SITE MAP | SECRETARIAT | FAQ | FEEDBACK News Search Go

Home > [Main report](#)

Online National Report Viewer

Step 1: Select a geographic area: "All", "Sub-region" or "Country"
Step 2: Select one of the following queries:

- Query full report: (Note: this query is not available for geographic area "All")
- Query by objective (Note: this query is not available for geographic area "All")
- Query by activity
- Query sites/threats

Step 3: Select an objective (to query ALL activities related to that objective)
Step 4: If querying by activity, select a particular objective and activity
Step 5: If querying sites/threats, select: "Habitat type/species", "Threats", or "Mitigation measures"
Step 6: Click "Go" (Note: on some pages you may need to scroll to the right to view this button)

Select Geographic Area

All
All
Sub-region
Country

Select Objective

Query by activity General Information Go

Done Internet

Start GroupWise - M... Indian Ocean ... Microsoft Powe... PhD Habitat Search ... Microsoft Word 16:13

Indian Ocean and South-East Asian Marine Turtles - Online National Report Viewer - Microsoft Internet Explorer

File Edit View Favorites Tools Help

Back Forward Stop Home Search Favorites Media Print Download Upload WYSIWYG Help

Address http://www.ioseaturtles.org/print_report/mainselection.php Go Links

Google Search Web PageRank 218 blocked AutoFill e Options

Indian Ocean - South-East Asian Marine Turtle Memorandum of Understanding

HOME | SITE MAP | SECRETARIAT | FAQ | FEEDBACK News Search Go

Home > [Main report](#)

Online National Report Viewer

Step 1: Select a geographic area: "All", "Sub-region" or "Country"
Step 2: Select one of the following queries:

- Query full report: (Note: this query is not available for geographic area "All")
- Query by objective (Note: this query is not available for geographic area "All")
- Query by activity
- Query sites/threats

Step 3: Select an objective (to query ALL activities related to that objective)
Step 4: If querying by activity, select a particular objective and activity
Step 5: If querying sites/threats, select: "Habitat type/species", "Threats", or "Mitigation measures"
Step 6: Click "Go" (Note: on some pages you may need to scroll to the right to view this button)

Select Geographic Area

Sub-region South East Asia +

Select Query

Query by activity South East Asia +
Northern Indian Ocean
North West Indian Ocean
Western Indian Ocean
General Information

Go

Done Internet

Start GroupWise - M... Indian Ocean ... Microsoft Powe... PhD Habitat Search ... Microsoft Word

16:13

Indian Ocean and South-East Asian Marine Turtles - Online National Report Viewer - Microsoft Internet Explorer

File Edit View Favorites Tools Help

Back Forward Stop Home Search Favorites Media Print Download Upload View Source

Address http://www.ioseaturtles.org/print_report/mainselection.php Go Links

Google Search Web PageRank 218 blocked AutoFill e Options

Indian Ocean - South-East Asian Marine Turtle Memorandum of Understanding

HOME | SITE MAP | SECRETARIAT | FAQ | FEEDBACK News Search Go

Home > [Main report](#)

Online National Report Viewer

Step 1: Select a geographic area: "All", "Sub-region" or "Country"
Step 2: Select one of the following queries:

- Query full report: (Note: this query is not available for geographic area "All")
- Query by objective (Note: this query is not available for geographic area "All")
- Query by activity
- Query sites/threats

Step 3: Select an objective (to query ALL activities related to that objective)
Step 4: If querying by activity, select a particular objective and activity
Step 5: If querying sites/threats, select: "Habitat type/species", "Threats", or "Mitigation measures"
Step 6: Click "Go" (Note: on some pages you may need to scroll to the right to view this button)

Select Geographic Area

Sub-region South East Asia +

Select Query **Select Objective**

Query by activity General Information

Query by objective
Query by activity
Query sites/threats

Done Internet

Start GroupWise - M... Indian Ocean ... Microsoft Powe... PhD Habitat Search ... Microsoft Word

16:14

Indian Ocean and South-East Asian Marine Turtles - Online National Report Viewer - Microsoft Internet Explorer

File Edit View Favorites Tools Help

Back Forward Stop Home Search Favorites Media Print Download Upload

Address http://www.ioseaturtles.org/print_report/mainselection.php Go Links

Google Search Web PageRank 218 blocked AutoFill e Options

Indian Ocean - South-East Asian Marine Turtle Memorandum of Understanding

HOME | SITE MAP | SECRETARIAT | FAQ | FEEDBACK News Search Go

Home > [Main report](#)

Online National Report Viewer

Step 1: Select a geographic area: "All", "Sub-region" or "Country"
Step 2: Select one of the following queries:

- Query full report: (Note: this query is not available for geographic area "All")
- Query by objective (Note: this query is not available for geographic area "All")
- Query by activity
- Query sites/threats

Step 3: Select an objective (to query ALL activities related to that objective)
Step 4: If querying by activity, select a particular objective and activity
Step 5: If querying sites/threats, select: "Habitat type/species", "Threats", or "Mitigation measures"
Step 6: Click "Go" (Note: on some pages you may need to scroll to the right to view this button)

Select Geographic Area

Sub-region South East Asia +

Select Query **Select Objective**

Query sites/threats

Query Habitat type/species
Query Threats
Query Mitigation measures

Done Internet

Start GroupWise - M... Indian Ocean ... Microsoft Powe... PhD Habitat Search ... Microsoft Word

16:14

Sites - Threats - Microsoft Internet Explorer

File Edit View Favorites Tools Help

Back Forward Stop Home Search Favorites Media Print Mail News RSS Feeds

Address http://www.ioseaturtles.org/nesting_site/habitat.php?ctype=2&country=SEA Go Links

Google Search Web PageRank 218 blocked AutoFill e Options

Indian Ocean - South-East Asian Marine Turtle Memorandum of Understanding

HOME | SITE MAP | SECRETARIAT | FAQ | FEEDBACK News Search Go

Query: Habitat Type and Species

This facility allows you to search all of the database records for habitat types and species matching certain criteria, which you may specify below using the pull-down menus and tick boxes.

IMPORTANT! To get the most from the system, and to understand what it can and cannot do, click on the **Help** Button and review a few of the sample searches before starting.

Select geographic area: Sub-region South East Asia +

Habitat type: *Tick one or more box(es) to select*

| Nesting | Feeding | Developmental |
|--------------------------|--------------------------|--------------------------|
| <input type="checkbox"/> | <input type="checkbox"/> | <input type="checkbox"/> |

Species: *Tick one or more box(es) to select*

| CC | LO | CM | EI | DC | ND |
|--------------------------|--------------------------|--------------------------|--------------------------|--------------------------|--------------------------|
| <input type="checkbox"/> | <input type="checkbox"/> | <input type="checkbox"/> | <input type="checkbox"/> | <input type="checkbox"/> | <input type="checkbox"/> |

Criteria: Match ANY Criteria

Loggerhead *Caretta caretta* (CC); Olive Ridley *Lepidochelys olivacea* (LO); Green *Chelonia mydas* (CM) Hawksbill *Eretmochelys imbricata* (EC); Leatherback *Dermochelys coriacea* (DC); Flatback *Natator depressus* (ND)

Start GroupWise - M... Sites - Threat... Microsoft Powe... PhD Habitat Search ... Microsoft Word Habitat Search ... Internet 16:17

Habitat Search Help - Microsoft Internet Explorer

Habitat Type and Species - Help

The potential of this query module is best explained with a few examples showing how to retrieve specific information:

Example 1: To retrieve all nesting sites in South East Asia where both *Chelonia mydas* AND *Eretmochelys imbricata* are present:

Select geographic area: Sub-region, South East Asia
Tick habitat type: Nesting
Tick species: CM, EI
Select: Match ALL criteria

Note: Because of the limitation of the source data, which does not associate habitat type to a particular species, this search result does not necessarily indicate that CM and/or EI are actually nesting at the sites displayed, though this is presumed to be the case in most instances. It does signify that a particular site is known to have nesting, and that CM or EI are found at the site (either for nesting, feeding or development). When the source data are refined in future to make such a distinction, more precise searches will be possible.

Example 2: To retrieve all sites in the Western Indian Ocean used as both feeding AND developmental habitat:

Habitat type:

Tick one or more box(es) to select

| Nesting | Feeding | Developmental |
|--------------------------|--------------------------|--------------------------|
| <input type="checkbox"/> | <input type="checkbox"/> | <input type="checkbox"/> |

Species:

Tick one or more box(es) to select

| CC | LO | CM | EI | DC | ND |
|--------------------------|--------------------------|--------------------------|--------------------------|--------------------------|--------------------------|
| <input type="checkbox"/> | <input type="checkbox"/> | <input type="checkbox"/> | <input type="checkbox"/> | <input type="checkbox"/> | <input type="checkbox"/> |

Criteria:

Match ANY Criteria

Loggerhead *Caretta caretta* (CC); Olive Ridley *Lepidochelys olivacea* (LO); Green *Chelonia mydas* (CM) Hawksbill *Eretmochelys imbricata* (EC); Leatherback *Dermochelys coriacea* (DC); Flatback *Natator depressus* (ND)

Search

Go back

Help

AutoFill

e

Options

News Search

Go

Species matching certain criteria,

cannot do, click on the **Help**

Done

Internet

Start

GroupWise - M...

French

Sites - Threats ...

Microsoft Powe...

UNEP World Co...

List of missing ...

Habitat Searc...

14:36

Sites - Threats - Microsoft Internet Explorer

File Edit View Favorites Tools Help

Back Forward Stop Home Search Favorites Media Print Mail News RSS Feeds

Address http://www.ioseaturtles.org/nesting_site/habitat.php?type=2&country=SEA Go Links

Google Search Web PageRank 218 blocked AutoFill e Options

Indian Ocean - South-East Asian Marine Turtle Memorandum of Understanding

HOME | SITE MAP | SECRETARIAT | FAQ | FEEDBACK News Search Go

Query: Habitat Type and Species

This facility allows you to search all of the database records for habitat types and species matching certain criteria, which you may specify below using the pull-down menus and tick boxes.

IMPORTANT! To get the most from the system, and to understand what it can and cannot do, click on the **Help** Button and review a few of the sample searches before starting.

Select geographic area: Sub-region South East Asia +

Habitat type: *Tick one or more box(es) to select*

| Nesting | Feeding | Developmental |
|-------------------------------------|--------------------------|--------------------------|
| <input checked="" type="checkbox"/> | <input type="checkbox"/> | <input type="checkbox"/> |

Species: *Tick one or more box(es) to select*

| CC | LO | CM | EI | DC | ND |
|--------------------------|--------------------------|-------------------------------------|--------------------------|--------------------------|--------------------------|
| <input type="checkbox"/> | <input type="checkbox"/> | <input checked="" type="checkbox"/> | <input type="checkbox"/> | <input type="checkbox"/> | <input type="checkbox"/> |

Criteria: Match ANY Criteria Match ANY Criteria Match ALL Criteria

Loggerhead *Caretta caretta* (CC); Olive Ridley *Lepidochelys olivacea* (LO); Green *Chelonia mydas* (CM) Hawksbill *Eretmochelys imbricata* (EC); Leatherback *Dermochelys coriacea* (DC); Flatback *Natator depressus* (ND)

Start GroupWise - M... Sites - Threat... Microsoft Powe... PhD Habitat Search ... Microsoft Word Habitat Search ... Internet 16:16

Nesting Site Report - Microsoft Internet Explorer

File Edit View Favorites Tools Help

Back Forward Stop Home Search Favorites Media Print Copy Paste Address http://www.ioseaturtles.org/nesting_site/displaysearch.php Go Links

Google Search Web PageRank 218 blocked AutoFill e Options

Indian Ocean - South-East Asian Marine Turtle Memorandum of Understanding

HOME | SITE MAP | SECRETARIAT | FAQ | FEEDBACK News Search Go

[\[Show Search Criteria Selection \]](#)

Found: 19 Record(s)
Result Page: 1

Habitat type and Species

| Action | Country | Site - Area | Type | | | | | Species | | | | |
|----------------------|-------------------|---|------|---|---|----|----|---------|----|----|----|---|
| | | | N | F | D | CC | LO | CM | EI | DC | ND | |
| View | Australia (SEA) | Commonwealth | x | | | | | x | | | | x |
| View | Australia (SEA) | Great Barrier Reef Marine Park | x | x | | x | x | x | x | x | x | x |
| View | Australia (SEA) | Northern Territory | x | x | x | x | x | x | x | | | x |
| View | Australia (SEA) | Queensland | x | x | x | x | x | x | x | x | x | x |
| View | Australia (SEA) | Western Australia | x | x | x | x | | x | x | x | | x |
| View | Cambodia (SEA) | Koh Dong Island | x | x | | | | x | x | | | |
| View | Japan (SEA) | Guam - Eight nesting Beaches | x | | | | | x | | | | |
| View | Philippines (SEA) | Amanpulo, Cuyo, Palawan | x | | | | | x | x | | | |
| View | Philippines (SEA) | Hinatuan, Surigao del Sur | x | | x | | | x | x | | | |
| View | Philippines (SEA) | Misamis Oriental | x | | | | | x | x | | | |
| View | Philippines (SEA) | Morong, Bataan | x | | x | | x | x | x | | | |
| View | Philippines (SEA) | Panata & Kota, Palawan | x | | | | | x | | | | |
| View | Philippines (SEA) | Panikian Island, Zamboanga del Sur | x | | | | | x | | | | |
| View | Philippines (SEA) | Roxas, Oriental Mindoro | x | | | | | x | | | | |
| View | Philippines (SEA) | San Miguel Islands, Mapun, Tawi-Tawi | x | | | | | x | | | | |
| View | Philippines (SEA) | Turtle Islands, Tawi-Tawi | x | | | | | x | x | | | |
| View | Thailand (SEA) | Khram Island, Choburi Province, Gulf of Thailand | x | | | | | x | x | | | |
| View | Thailand (SEA) | Kra Island, Nakhon Sri Thammarat, Gulf of Thailand | x | | | | | x | x | | | |
| View | Thailand (SEA) | Similan Island, Phang-nga Province, the Andaman Sea, Thailand | x | | | | | x | | | | |

Start GroupWise - M... Nesting Site ... Microsoft Powe... PhD Habitat Search ... Microsoft Word Habitat Search ... Internet 16:17

Nesting Site Report - Microsoft Internet Explorer

File Edit View Favorites Tools Help

Back Forward Stop Home Search Favorites Media Print Copy Paste Address http://www.ioseaturtles.org/nesting_site/displaysearch.php Go Links

Google Search Web PageRank 218 blocked AutoFill e Options

Indian Ocean - South-East Asian Marine Turtle Memorandum of Understanding

HOME | SITE MAP | SECRETARIAT | FAQ | FEEDBACK News Search Go

[\[Show Search Criteria Selection \]](#)

Found: 19 Record(s)
Result Page: 1

Habitat type and Species

| Action | Country | Site - Area | Type | | | Species | | | | | | |
|----------------------|-------------------|---|------|---|---|---------|----|----|----|----|----|--|
| | | | N | F | D | CC | LO | CM | EI | DC | ND | |
| View | Australia (SEA) | Commonwealth | x | | | | | x | | | x | |
| View | Australia (SEA) | Great Barrier Reef Marine Park | x | x | | x | x | x | x | x | x | |
| View | Australia (SEA) | Northern Territory | x | x | x | x | x | x | x | | x | |
| View | Australia (SEA) | Queensland | x | x | x | x | x | x | x | x | x | |
| View | Australia (SEA) | Western Australia | x | x | x | x | | x | x | x | x | |
| View | Cambodia (SEA) | Koh Dong Island | x | x | | | | x | x | | | |
| View | Japan (SEA) | Guam - Eight nesting Beaches | x | | | | | x | | | | |
| View | Philippines (SEA) | Amanpulo, Cuyo, Palawan | x | | | | | x | x | | | |
| View | Philippines (SEA) | Hinatuan, Surigao del Sur | x | | x | | | x | x | | | |
| View | Philippines (SEA) | Misamis Oriental | x | | | | | x | x | | | |
| View | Philippines (SEA) | Morong, Bataan | x | | x | | x | x | x | | | |
| View | Philippines (SEA) | Panata & Kota, Palawan | x | | | | | x | | | | |
| View | Philippines (SEA) | Panikian Island, Zamboanga del Sur | x | | | | | x | | | | |
| View | Philippines (SEA) | Roxas, Oriental Mindoro | x | | | | | x | | | | |
| View | Philippines (SEA) | San Miguel Islands, Mapun, Tawi-Tawi | x | | | | | x | | | | |
| View | Philippines (SEA) | Turtle Islands, Tawi-Tawi | x | | | | | x | x | | | |
| View | Thailand (SEA) | Kham Island, Choburi Province, Gulf of Thailand | x | | | | | x | x | | | |
| View | Thailand (SEA) | Kra Island, Nakhon Sri Thammarat, Gulf of Thailand | x | | | | | x | x | | | |
| View | Thailand (SEA) | Similan Island, Phang-nga Province, the Andaman Sea, Thailand | x | | | | | x | | | | |

Start GroupWise -... Nesting Sit... Microsoft Po... PhD Habitat Sear... Microsoft W... Habitat Sear... Internet 16:28

Sites - Threats - Microsoft Internet Explorer

File Edit View Favorites Tools Help

Back Forward Stop Home Search Favorites Media Print Copy Paste Address http://www.ioseaturtles.org/nesting_site/fullmode.php Go Links

Google Search Web PageRank 218 blocked AutoFill Options

Indian Ocean - South-East Asian Marine Turtle Memorandum of Understanding

HOME | SITE MAP | SECRETARIAT | FAQ | FEEDBACK News Search Go

<< New search >>

Country: [Australia \(SEA\)](#)
Name of site / Area: [Northern Territory](#)

| Type | | | Species | | | | | |
|------|---|---|---------|----|----|----|----|----|
| N | F | D | CC | LO | CM | EI | DC | ND |
| x | x | x | x | x | x | x | | x |

| Threats at this site/area | N/A | None | Little | Moderate | Strong |
|-------------------------------------|-----|------|--------|----------|--------|
| Exploitation of nesting females | | | | | |
| Exploitation of live animals at sea | | | x | | |
| Egg collection | | | | | |
| Incidental capture in fisheries | | | | | |
| Boat strikes | | | x | | |
| Plastics (at sea) | | | x | | |
| Industrial effluent | | | | | |
| Inshore oil pollution | | | | | |
| Agricultural/urban development | | | | | |
| Artificial lighting | | | | | |
| Coastal erosion | | | | | |
| Vehicles | | | | | |
| Sand mining | | | | | |
| Natural threats/predation | | | x | | |
| Other (type in): | | | | | |

In general terms, what measures have been introduced to remove threats to marine turtles in this area?

| | |
|---|--|
| x | Designation/management of protected areas, sanctuaries, exclusion zones etc. |
| | Modification of fishing gear |
| | Restrictions on vehicle traffic |
| x | Other (list): Information on projects |

Done Internet

Start

GroupWise -... Sites - Thr... Microsoft Po... PhD Habitat Sear... Microsoft W... Habitat Sear...

16:31

Sites - Threats - Microsoft Internet Explorer

File Edit View Favorites Tools Help

Back Forward Stop Home Search Favorites Media Print View Source

Address http://www.ioseaturtles.org/nesting_site/fullmode.php Go Links

Google Search Web PageRank 218 blocked AutoFill e Options

Indian Ocean - South-East Asian Marine Turtle Memorandum of Understanding

HOME | SITE MAP | SECRETARIAT | FAQ | FEEDBACK News Search Go

<< New search >>

Country: [Australia \(SEA\)](#)
 Name of site / Area: [Queensland](#)

| Type | | | Species | | | | | |
|------|---|---|---------|----|----|----|----|----|
| N | F | D | CC | LO | CM | EI | DC | ND |
| x | x | x | x | x | x | x | x | x |

| Threats at this site/area | N/A | None | Little | Moderate | Strong |
|-------------------------------------|-----|------|--------|----------|--------|
| Exploitation of nesting females | | | x | | |
| Exploitation of live animals at sea | | | x | | |
| Egg collection | | | | | |
| Incidental capture in fisheries | | | x | | |
| Boat strikes | | | x | | |
| Plastics (at sea) | | | | | |
| Industrial effluent | | | | | |
| Inshore oil pollution | | | | | |
| Agricultural/urban development | | | | | |
| Artificial lighting | | | | | |
| Coastal erosion | | | | | |
| Vehicles | | | | | |
| Sand mining | | | | | |
| Natural threats/predation | | | | | |
| Other (type in): | | | | | |

In general terms, what measures have been introduced to remove threats to marine turtles in this area?

| | |
|---|--|
| x | Designation/management of protected areas, sanctuaries, exclusion zones etc. |
| x | Modification of fishing gear |
| x | Restrictions on vehicle traffic |
| | Other (list): |

Start

GroupWise -... Sites - Thr... Microsoft Po... PhD Habitat Sear... Microsoft W... Habitat Sear...

Internet 16:43

- **Example 3:** Retrieve all sites where there are both natural threats to turtles and where nesting females are exploited.

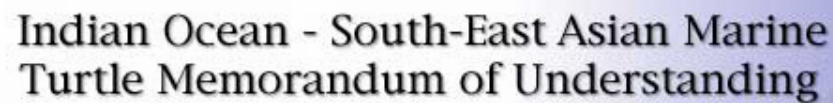

News Search

News Search

News Search

News Search

- News Search

News Search

News Search

News Search

News Search

News Search

News Search

News Search

News Search

News Search

News Search

News Search

Indian Ocean and South-East Asian Marine Turtles - Online National Report Viewer - Microsoft Internet Explorer

File Edit View Favorites Tools Help

Back Forward Stop Home Search Favorites Media Print Download Upload

Address http://www.ioseaturtles.org/print_report/mainselection.php Go Links

Google Search Web PageRank 218 blocked AutoFill e Options

Indian Ocean - South-East Asian Marine Turtle Memorandum of Understanding

HOME | SITE MAP | SECRETARIAT | FAQ | FEEDBACK News Search Go

Home > [Main report](#)

Online National Report Viewer

Step 1: Select a geographic area: "All", "Sub-region" or "Country"

Step 2: Select one of the following queries:

- Query full report: (Note: this query is not available for geographic area "All")
- Query by objective (Note: this query is not available for geographic area "All")
- Query by activity
- Query sites/threats

Step 3: Select an objective (to query ALL activities related to that objective)

Step 4: If querying by activity, select a particular objective and activity

Step 5: If querying sites/threats, select: "Habitat type/species", "Threats", or "Mitigation measures"

Step 6: Click "Go" (Note: on some pages you may need to scroll to the right to view this button)

Select Geographic Area

All
All
Sub-region
Country

Select Objective

Query by activity General Information Go

Done Internet

Start GroupWise -... Indian Oce... Microsoft Po... PhD Habitat Sear... Microsoft W... Habitat Sear...

17:01

Indian Ocean and South-East Asian Marine Turtles - Online National Report Viewer - Microsoft Internet Explorer

File Edit View Favorites Tools Help

Back Forward Stop Home Search Favorites Media Print Copy Paste Address http://www.ioseaturtles.org/print_report/mainselection.php Go Links

Google Search Web PageRank 218 blocked AutoFill e Options

Indian Ocean - South-East Asian Marine Turtle Memorandum of Understanding

HOME | SITE MAP | SECRETARIAT | FAQ | FEEDBACK News Search Go

Home > [Main report](#)

Online National Report Viewer

Step 1: Select a geographic area: "All", "Sub-region" or "Country"
Step 2: Select one of the following queries:

- Query full report: (Note: this query is not available for geographic area "All")
- Query by objective (Note: this query is not available for geographic area "All")
- Query by activity
- Query sites/threats

Step 3: Select an objective (to query ALL activities related to that objective)
Step 4: If querying by activity, select a particular objective and activity
Step 5: If querying sites/threats, select: "Habitat type/species", "Threats", or "Mitigation measures"
Step 6: Click "Go" (Note: on some pages you may need to scroll to the right to view this button)

Select Geographic Area

Select Query **Select Objective**

Query by activity
Query by activity
Query sites/threats

Done Internet

Start GroupWise -... Indian Oce... Microsoft Po... PhD Habitat Sear... Microsoft W... Habitat Sear...

17:02

Indian Ocean and South-East Asian Marine Turtles - Online National Report Viewer - Microsoft Internet Explorer

File Edit View Favorites Tools Help

Back Forward Stop Home Search Favorites Media Print Copy Paste Address http://www.ioseaturtles.org/print_report/mainselection.php Go Links

Google Search Web PageRank 218 blocked AutoFill e Options

Indian Ocean - South-East Asian Marine Turtle Memorandum of Understanding

HOME | SITE MAP | SECRETARIAT | FAQ | FEEDBACK News Search Go

Home > [Main report](#)

Online National Report Viewer

Step 1: Select a geographic area: "All", "Sub-region" or "Country"
Step 2: Select one of the following queries:

- Query full report: (Note: this query is not available for geographic area "All")
- Query by objective (Note: this query is not available for geographic area "All")
- Query by activity
- Query sites/threats

Step 3: Select an objective (to query ALL activities related to that objective)
Step 4: If querying by activity, select a particular objective and activity
Step 5: If querying sites/threats, select: "Habitat type/species", "Threats", or "Mitigation measures"
Step 6: Click "Go" (Note: on some pages you may need to scroll to the right to view this button)

Select Geographic Area

Select Query **Select Objective**

Query Habitat type/species
Query Threats
Query Mitigation measures

Internet

Start GroupWise -... Indian Oce... Microsoft Po... PhD Habitat Sear... Microsoft W... Habitat Sear...

17:03

Sites - Threats - Microsoft Internet Explorer

File Edit View Favorites Tools Help

Back Forward Stop Home Search Favorites Media Print Copy Paste Address http://www.ioseaturtles.org/nesting_site/magnitude.php?ctype=1&country=0 Go Links

Google Search Web PageRank 218 blocked AutoFill e Options

Indian Ocean - South-East Asian Marine Turtle Memorandum of Understanding

HOME | SITE MAP | SECRETARIAT | FAQ | FEEDBACK News Search Go

Query: Threats

This facility allows you to search all of the database records for the intensity of threats, ranging from "none" to "strong", at specific sites. You may specify the selection criteria using the pull-down menus and tick boxes below.

IMPORTANT! To get the most from the system, and to understand what it can and cannot do, click on the **Help** Button and review a few of the sample searches before starting.

Select geographic area:

Criteria:

| Threats at this site/area (Tick as appropriate) | None | Little | Moderate | Strong |
|---|--------------------------|--------------------------|--------------------------|--------------------------|
| Exploitation of nesting females | <input type="checkbox"/> | <input type="checkbox"/> | <input type="checkbox"/> | <input type="checkbox"/> |
| Exploitation of live animals at sea | <input type="checkbox"/> | <input type="checkbox"/> | <input type="checkbox"/> | <input type="checkbox"/> |
| Egg collection | <input type="checkbox"/> | <input type="checkbox"/> | <input type="checkbox"/> | <input type="checkbox"/> |
| Incidental capture in fisheries | <input type="checkbox"/> | <input type="checkbox"/> | <input type="checkbox"/> | <input type="checkbox"/> |
| Boat strikes | <input type="checkbox"/> | <input type="checkbox"/> | <input type="checkbox"/> | <input type="checkbox"/> |
| Plastics (at sea) | <input type="checkbox"/> | <input type="checkbox"/> | <input type="checkbox"/> | <input type="checkbox"/> |
| Industrial effluent | <input type="checkbox"/> | <input type="checkbox"/> | <input type="checkbox"/> | <input type="checkbox"/> |
| Inshore oil pollution | <input type="checkbox"/> | <input type="checkbox"/> | <input type="checkbox"/> | <input type="checkbox"/> |
| Agricultural/urban development | <input type="checkbox"/> | <input type="checkbox"/> | <input type="checkbox"/> | <input type="checkbox"/> |
| Artificial lighting | <input type="checkbox"/> | <input type="checkbox"/> | <input type="checkbox"/> | <input type="checkbox"/> |
| Coastal erosion | <input type="checkbox"/> | <input type="checkbox"/> | <input type="checkbox"/> | <input type="checkbox"/> |

Done Internet

Start GroupWise -... Sites - Thr... Microsoft Po... PhD Habitat Sear... Microsoft W... Habitat Sear...

17:04

Sites - Threats - Microsoft Internet Explorer

File Edit View Favorites Tools Help

Back Forward Stop Home Search Favorites Media Print Copy Paste Address http://www.ioseaturtles.org/nesting_site/magnitude.php Go Links

Google Search Web PageRank 218 blocked AutoFill e Options

This facility allows you to search all of the database records for the intensity of threats, ranging from "none" to "strong", at specific sites. You may specify the selection criteria using the pull-down menus and tick boxes below.

IMPORTANT! To get the most from the system, and to understand what it can and cannot do, click on the **Help** Button and review a few of the sample searches before starting.

Select geographic area: All

Criteria: Match ANY Criteria

| Threats at this site/area (Tick as appropriate) | None | Little | Moderate | Strong |
|---|--------------------------|--------------------------|-------------------------------------|-------------------------------------|
| Exploitation of nesting females | <input type="checkbox"/> | <input type="checkbox"/> | <input checked="" type="checkbox"/> | <input checked="" type="checkbox"/> |
| Exploitation of live animals at sea | <input type="checkbox"/> | <input type="checkbox"/> | <input type="checkbox"/> | <input type="checkbox"/> |
| Egg collection | <input type="checkbox"/> | <input type="checkbox"/> | <input type="checkbox"/> | <input type="checkbox"/> |
| Incidental capture in fisheries | <input type="checkbox"/> | <input type="checkbox"/> | <input type="checkbox"/> | <input type="checkbox"/> |
| Boat strikes | <input type="checkbox"/> | <input type="checkbox"/> | <input type="checkbox"/> | <input type="checkbox"/> |
| Plastics (at sea) | <input type="checkbox"/> | <input type="checkbox"/> | <input type="checkbox"/> | <input type="checkbox"/> |
| Industrial effluent | <input type="checkbox"/> | <input type="checkbox"/> | <input type="checkbox"/> | <input type="checkbox"/> |
| Inshore oil pollution | <input type="checkbox"/> | <input type="checkbox"/> | <input type="checkbox"/> | <input type="checkbox"/> |
| Agricultural/urban development | <input type="checkbox"/> | <input type="checkbox"/> | <input type="checkbox"/> | <input type="checkbox"/> |
| Artificial lighting | <input type="checkbox"/> | <input type="checkbox"/> | <input type="checkbox"/> | <input type="checkbox"/> |
| Coastal erosion | <input type="checkbox"/> | <input type="checkbox"/> | <input type="checkbox"/> | <input type="checkbox"/> |
| Vehicles | <input type="checkbox"/> | <input type="checkbox"/> | <input type="checkbox"/> | <input type="checkbox"/> |
| Sand mining | <input type="checkbox"/> | <input type="checkbox"/> | <input type="checkbox"/> | <input type="checkbox"/> |
| Natural threats/predation | <input type="checkbox"/> | <input type="checkbox"/> | <input checked="" type="checkbox"/> | <input checked="" type="checkbox"/> |
| Other | <input type="checkbox"/> | <input type="checkbox"/> | <input type="checkbox"/> | <input type="checkbox"/> |

Search Go back Help

Done Internet

Start GroupWise -... Sites - Thr... Microsoft Po... PhD Habitat Sear... Microsoft W... Habitat Sear...

17:14

Sites - Threats - Microsoft Internet Explorer

File Edit View Favorites Tools Help

Back Forward Stop Home Search Favorites Media Print Copy Paste Address http://www.ioseaturtles.org/nesting_site/magnitude.php Go Links

Google Search Web PageRank 218 blocked AutoFill e Options

This facility allows you to search all of the database records for the intensity of threats, ranging from "none" to "strong", at specific sites. You may specify the selection criteria using the pull-down menus and tick boxes below.

IMPORTANT! To get the most from the system, and to understand what it can and cannot do, click on the **Help** Button and review a few of the sample searches before starting.

Select geographic area: All

Criteria: Match ANY Criteria
Match ALL Criteria

| Threats at this site/area | None | Little | Moderate | Strong |
|-------------------------------------|--------------------------|--------------------------|-------------------------------------|-------------------------------------|
| Exploitation of nesting females | <input type="checkbox"/> | <input type="checkbox"/> | <input checked="" type="checkbox"/> | <input checked="" type="checkbox"/> |
| Exploitation of live animals at sea | <input type="checkbox"/> | <input type="checkbox"/> | <input type="checkbox"/> | <input type="checkbox"/> |
| Egg collection | <input type="checkbox"/> | <input type="checkbox"/> | <input type="checkbox"/> | <input type="checkbox"/> |
| Incidental capture in fisheries | <input type="checkbox"/> | <input type="checkbox"/> | <input type="checkbox"/> | <input type="checkbox"/> |
| Boat strikes | <input type="checkbox"/> | <input type="checkbox"/> | <input type="checkbox"/> | <input type="checkbox"/> |
| Plastics (at sea) | <input type="checkbox"/> | <input type="checkbox"/> | <input type="checkbox"/> | <input type="checkbox"/> |
| Industrial effluent | <input type="checkbox"/> | <input type="checkbox"/> | <input type="checkbox"/> | <input type="checkbox"/> |
| Inshore oil pollution | <input type="checkbox"/> | <input type="checkbox"/> | <input type="checkbox"/> | <input type="checkbox"/> |
| Agricultural/urban development | <input type="checkbox"/> | <input type="checkbox"/> | <input type="checkbox"/> | <input type="checkbox"/> |
| Artificial lighting | <input type="checkbox"/> | <input type="checkbox"/> | <input type="checkbox"/> | <input type="checkbox"/> |
| Coastal erosion | <input type="checkbox"/> | <input type="checkbox"/> | <input type="checkbox"/> | <input type="checkbox"/> |
| Vehicles | <input type="checkbox"/> | <input type="checkbox"/> | <input type="checkbox"/> | <input type="checkbox"/> |
| Sand mining | <input type="checkbox"/> | <input type="checkbox"/> | <input type="checkbox"/> | <input type="checkbox"/> |
| Natural threats/predation | <input type="checkbox"/> | <input type="checkbox"/> | <input checked="" type="checkbox"/> | <input checked="" type="checkbox"/> |
| Other | <input type="checkbox"/> | <input type="checkbox"/> | <input type="checkbox"/> | <input type="checkbox"/> |

Search Go back Help

Done Internet

Start GroupWise -... Sites - Thr... Microsoft Po... PhD Habitat Sear... Microsoft W... Habitat Sear...

17:14

Nesting Site Report - Microsoft Internet Explorer

File Edit View Favorites Tools Help

Back Forward Stop Home Search Favorites Media Print Copy Paste Address http://www.ioseaturtles.org/nesting_site/displaysearch.php Go Links

Google Search Web PageRank 218 blocked AutoFill e Options

Indian Ocean - South-East Asian Marine Turtle Memorandum of Understanding

HOME | SITE MAP | SECRETARIAT | FAQ | FEEDBACK News Search Go

[\[Show Search Criteria Selection \]](#)

Found: 22 Record(s)
Result Page: 1 2

Intensity of Threats

| Action | Country | Site - Area | Expl fml | Expl live | Egg coll | Inc capt | Bt strk | Plastic | Ind effl | Insh |
|----------------------|------------------|--|----------|-----------|----------|----------|----------|----------|----------|------|
| View | Bangladesh (NIO) | COX'S BAZAR | Moderate | Moderate | Strong | Strong | Moderate | Moderate | Little | Litt |
| View | Bangladesh (NIO) | DUBLAR CHAR (ISLAND) | Moderate | Moderate | Strong | Strong | Moderate | Moderate | Little | Litt |
| View | Bangladesh (NIO) | INANI BEACH | Moderate | Moderate | Strong | Strong | Moderate | Moderate | Little | Litt |
| View | Bangladesh (NIO) | KATKA BEACH OF SUNDARBAN MANGROVE FOREST | Moderate | Moderate | Strong | Strong | Moderate | Moderate | Little | Litt |
| View | Bangladesh (NIO) | KUTUBDIA ISLAND | Moderate | Strong | Strong | Strong | Moderate | Moderate | Little | Litt |
| View | Bangladesh (NIO) | MANDARBARIA : SUNDARBAN MANGROVE FOREST | Moderate | Moderate | Strong | Strong | Moderate | Moderate | | |
| View | Bangladesh (NIO) | MOHESKHALI ISLAND | Moderate | Moderate | Strong | Strong | Moderate | Moderate | Little | Litt |
| View | Bangladesh (NIO) | SAHPURIR DWIP (Last landmark at the Teknaf peninsular beach) | Moderate | Moderate | Strong | Strong | Moderate | Moderate | Little | Litt |
| View | Bangladesh (NIO) | SANDWIP ISLAND | Moderate | Moderate | Strong | Strong | Moderate | Moderate | Little | Litt |
| View | Bangladesh (NIO) | SONADIA ISLAND | Moderate | Moderate | Strong | Strong | Moderate | Moderate | Little | Litt |
| View | Bangladesh (NIO) | ST. MARTIN ISLAND | Moderate | Moderate | Strong | Strong | Moderate | Moderate | Little | Litt |
| View | Bangladesh (NIO) | TEKANF BEACH | Moderate | Moderate | Strong | Strong | Moderate | Moderate | Little | Litt |
| View | | Lamu, Mogoo, Shariff, Kiwaxu, Mkokoni | Moderate | Strong | Moderate | Moderate | Little | Moderate | None | Litt |

Start GroupWise -... Nesting Sit... Microsoft Po... PhD Habitat Sear... Microsoft W... Habitat Sear... Internet 17:17

Nesting Site Report - Microsoft Internet Explorer

File Edit View Favorites Tools Help

Back Forward Stop Home Search Favorites Media Print Copy Paste Address http://www.ioseaturtles.org/nesting_site/displaysearch.php Go Links

Google Search Web PageRank 218 blocked AutoFill e Options

Indian Ocean - South-East Asian Marine Turtle Memorandum of Understanding

HOME | SITE MAP | SECRETARIAT | FAQ | FEEDBACK News Search Go

[\[Show Search Criteria Selection \]](#)

Found: 52 Record(s)
Result Page: . 1 . 2 . 3

Intensity of Threats

| Action | Country | Site - Area | Expl fml | Expl live | Egg coll | Inc capt | Bt strk | Plastic | Ind effl | Insh |
|----------------------|------------------|--|----------|-----------|----------|----------|----------|----------|----------|------|
| View | Bangladesh (NIO) | COX'S BAZAR | Moderate | Moderate | Strong | Strong | Moderate | Moderate | Little | Lit |
| View | Bangladesh (NIO) | DUBLAR CHAR (ISLAND) | Moderate | Moderate | Strong | Strong | Moderate | Moderate | Little | Lit |
| View | Bangladesh (NIO) | INANI BEACH | Moderate | Moderate | Strong | Strong | Moderate | Moderate | Little | Lit |
| View | Bangladesh (NIO) | KATKA BEACH OF SUNDARBAN MANGROVE FOREST | Moderate | Moderate | Strong | Strong | Moderate | Moderate | Little | Lit |
| View | Bangladesh (NIO) | KUTUBDIA ISLAND | Moderate | Strong | Strong | Strong | Moderate | Moderate | Little | Lit |
| View | Bangladesh (NIO) | MANDARBARIA : SUNDARBAN MANGROVE FOREST | Moderate | Moderate | Strong | Strong | Moderate | Moderate | | |
| View | Bangladesh (NIO) | MOHESKHALI ISLAND | Moderate | Moderate | Strong | Strong | Moderate | Moderate | Little | Lit |
| View | Bangladesh (NIO) | SAHPURIR DWIP (Last landmark at the Teknaf peninsular beach) | Moderate | Moderate | Strong | Strong | Moderate | Moderate | Little | Lit |
| View | Bangladesh (NIO) | SANDWIP ISLAND | Moderate | Moderate | Strong | Strong | Moderate | Moderate | Little | Lit |
| View | Bangladesh (NIO) | SONADIA ISLAND | Moderate | Moderate | Strong | Strong | Moderate | Moderate | Little | Lit |
| View | Bangladesh (NIO) | ST. MARTIN ISLAND | Moderate | Moderate | Strong | Strong | Moderate | Moderate | Little | Lit |
| View | Bangladesh (NIO) | TEKANF BEACH | Moderate | Moderate | Strong | Strong | Moderate | Moderate | Little | Lit |
| View | Comoros (WIO) | Moheli | Moderate | | Moderate | Little | | Little | None | No |

Start GroupWise -... Nesting Sit... Microsoft Po... PhD Habitat Sear... Microsoft W... Habitat Sear... Internet 17:09

Sites - Threats - Microsoft Internet Explorer

File Edit View Favorites Tools Help

Back Forward Stop Home Search Favorites Media Print View Source

Address http://www.ioseaturtles.org/nesting_site/fullmode.php Go Links

Google Search Web PageRank 218 blocked AutoFill e Options

Indian Ocean - South-East Asian Marine Turtle Memorandum of Understanding

HOME | SITE MAP | SECRETARIAT | FAQ | FEEDBACK News Search Go

<< New search >>

Country: [Bangladesh \(NIO\)](#)
Name of site / Area: [KUTUBDIA ISLAND](#)

| Type | | | Species | | | | | |
|------|---|---|---------|----|----|----|----|----|
| N | F | D | CC | LO | CM | EI | DC | ND |
| x | | | | x | | | | |

| Threats at this site/area | N/A | None | Little | Moderate | Strong |
|--|-----|------|--------|----------|--------|
| Exploitation of nesting females | | | | x | |
| Exploitation of live animals at sea | | | | | x |
| Egg collection | | | | | x |
| Incidental capture in fisheries | | | | | x |
| Boat strikes | | | | x | |
| Plastics (at sea) | | | | x | |
| Industrial effluent | | | x | | |
| Inshore oil pollution | | | x | | |
| Agricultural/urban development | | | | x | |
| Artificial lighting | | | | | x |
| Coastal erosion | | | x | | |
| Vehicles | | | | | |
| Sand mining | | | | | |
| Natural threats/predation | | | | x | |
| Other (type in): Threats by tourism/tourists disturbance | | | | x | |

In general terms, what measures have been introduced to remove threats to marine turtles in this area?

| |
|---|
| <input type="checkbox"/> Designation/management of protected areas, sanctuaries, exclusion zones etc. |
| <input type="checkbox"/> Modification of fishing gear |
| <input type="checkbox"/> Restrictions on vehicle traffic |
| <input type="checkbox"/> Other (list): |

Done Internet

Start

GroupWise -... Sites - Thr... Microsoft Po... PhD Habitat Sear... Microsoft W... Habitat Sear...

17:09

Sites - Threats - Microsoft Internet Explorer

File Edit View Favorites Tools Help

Back Forward Stop Home Search Favorites Media Print Copy Paste Address http://www.ioseaturtles.org/nesting_site/magnitude.php Go Links

Google Search Web PageRank 218 blocked AutoFill e Options

Indian Ocean - South-East Asian Marine Turtle Memorandum of Understanding

HOME | SITE MAP | SECRETARIAT | FAQ | FEEDBACK News Search Go

Query: Threats

This facility allows you to search all of the database records for the intensity of threats, ranging from "none" to "strong", at specific sites. You may specify the selection criteria using the pull-down menus and tick boxes below.

IMPORTANT! To get the most from the system, and to understand what it can and cannot do, click on the **Help** Button and review a few of the sample searches before starting.

Select geographic area:

Criteria:

| Threats at this site/area (Tick as appropriate) | None | Little | Moderate | Strong |
|---|--------------------------|--------------------------|--------------------------|--------------------------|
| Exploitation of nesting females | <input type="checkbox"/> | <input type="checkbox"/> | <input type="checkbox"/> | <input type="checkbox"/> |
| Exploitation of live animals at sea | <input type="checkbox"/> | <input type="checkbox"/> | <input type="checkbox"/> | <input type="checkbox"/> |
| Egg collection | <input type="checkbox"/> | <input type="checkbox"/> | <input type="checkbox"/> | <input type="checkbox"/> |
| Incidental capture in fisheries | <input type="checkbox"/> | <input type="checkbox"/> | <input type="checkbox"/> | <input type="checkbox"/> |
| Boat strikes | <input type="checkbox"/> | <input type="checkbox"/> | <input type="checkbox"/> | <input type="checkbox"/> |
| Plastics (at sea) | <input type="checkbox"/> | <input type="checkbox"/> | <input type="checkbox"/> | <input type="checkbox"/> |
| Industrial effluent | <input type="checkbox"/> | <input type="checkbox"/> | <input type="checkbox"/> | <input type="checkbox"/> |
| Inshore oil pollution | <input type="checkbox"/> | <input type="checkbox"/> | <input type="checkbox"/> | <input type="checkbox"/> |
| Agricultural/urban development | <input type="checkbox"/> | <input type="checkbox"/> | <input type="checkbox"/> | <input type="checkbox"/> |
| Artificial lighting | <input type="checkbox"/> | <input type="checkbox"/> | <input type="checkbox"/> | <input type="checkbox"/> |
| Coastal erosion | <input type="checkbox"/> | <input type="checkbox"/> | <input type="checkbox"/> | <input type="checkbox"/> |

Done Internet

Start GroupWise -... Sites - Thr... Microsoft Po... PhD Habitat Sear... Microsoft W... Habitat Sear...

17:11

Sites - Threats - Microsoft Internet Explorer

File Edit View Favorites Tools Help

Back Forward Stop Home Search Favorites Media Print Copy Paste WYSIWYG Help

Address http://www.ioseaturtles.org/nesting_site/magnitude.php Go Links

Google Search Web PageRank 218 blocked AutoFill e Options

This facility allows you to search all of the database records for the intensity of threats, ranging from "none" to "strong", at specific sites. You may specify the selection criteria using the pull-down menus and tick boxes below.

IMPORTANT! To get the most from the system, and to understand what it can and cannot do, click on the **Help** Button and review a few of the sample searches before starting.

Select geographic area: All

Criteria: Match ANY Criteria

| Threats at this site/area (Tick as appropriate) | None | Little | Moderate | Strong |
|---|--------------------------|--------------------------|--------------------------|-------------------------------------|
| Exploitation of nesting females | <input type="checkbox"/> | <input type="checkbox"/> | <input type="checkbox"/> | <input checked="" type="checkbox"/> |
| Exploitation of live animals at sea | <input type="checkbox"/> | <input type="checkbox"/> | <input type="checkbox"/> | <input checked="" type="checkbox"/> |
| Egg collection | <input type="checkbox"/> | <input type="checkbox"/> | <input type="checkbox"/> | <input checked="" type="checkbox"/> |
| Incidental capture in fisheries | <input type="checkbox"/> | <input type="checkbox"/> | <input type="checkbox"/> | <input checked="" type="checkbox"/> |
| Boat strikes | <input type="checkbox"/> | <input type="checkbox"/> | <input type="checkbox"/> | <input checked="" type="checkbox"/> |
| Plastics (at sea) | <input type="checkbox"/> | <input type="checkbox"/> | <input type="checkbox"/> | <input checked="" type="checkbox"/> |
| Industrial effluent | <input type="checkbox"/> | <input type="checkbox"/> | <input type="checkbox"/> | <input checked="" type="checkbox"/> |
| Inshore oil pollution | <input type="checkbox"/> | <input type="checkbox"/> | <input type="checkbox"/> | <input checked="" type="checkbox"/> |
| Agricultural/urban development | <input type="checkbox"/> | <input type="checkbox"/> | <input type="checkbox"/> | <input checked="" type="checkbox"/> |
| Artificial lighting | <input type="checkbox"/> | <input type="checkbox"/> | <input type="checkbox"/> | <input checked="" type="checkbox"/> |
| Coastal erosion | <input type="checkbox"/> | <input type="checkbox"/> | <input type="checkbox"/> | <input checked="" type="checkbox"/> |
| Vehicles | <input type="checkbox"/> | <input type="checkbox"/> | <input type="checkbox"/> | <input checked="" type="checkbox"/> |
| Sand mining | <input type="checkbox"/> | <input type="checkbox"/> | <input type="checkbox"/> | <input checked="" type="checkbox"/> |
| Natural threats/predation | <input type="checkbox"/> | <input type="checkbox"/> | <input type="checkbox"/> | <input checked="" type="checkbox"/> |
| Other | <input type="checkbox"/> | <input type="checkbox"/> | <input type="checkbox"/> | <input checked="" type="checkbox"/> |

Search Go back Help

Done Internet

Start GroupWise -... Sites - Thr... Microsoft Po... PhD Habitat Sear... Microsoft W... Habitat Sear...

17:19

Nesting Site Report - Microsoft Internet Explorer

File Edit View Favorites Tools Help

Back Forward Stop Home Search Favorites Media Print Copy Paste Address http://www.ioseaturtles.org/nesting_site/displaysearch.php Go Links

Google Search Web PageRank 218 blocked AutoFill e Options

Indian Ocean - South-East Asian Marine Turtle Memorandum of Understanding

HOME | SITE MAP | SECRETARIAT | FAQ | FEEDBACK News Search Go

[\[Show Search Criteria Selection \]](#)

Found: 42 Record(s)
Result Page: 1 2 3

Intensity of Threats

| Action | Country | Site - Area | Expl fml | Expl live | Egg coll | Inc capt | Bt strk | Plastic | Ind effl | Insh |
|----------------------|------------------|--|----------|-----------|----------|----------|----------|----------|----------|------|
| View | Bangladesh (NIO) | COX'S BAZAR | Moderate | Moderate | Strong | Strong | Moderate | Moderate | Little | Litt |
| View | Bangladesh (NIO) | DUBLAR CHAR (ISLAND) | Moderate | Moderate | Strong | Strong | Moderate | Moderate | Little | Litt |
| View | Bangladesh (NIO) | INANI BEACH | Moderate | Moderate | Strong | Strong | Moderate | Moderate | Little | Litt |
| View | Bangladesh (NIO) | KATKA BEACH OF SUNDARBAN MANGROVE FOREST | Moderate | Moderate | Strong | Strong | Moderate | Moderate | Little | Litt |
| View | Bangladesh (NIO) | KUTUBDIA ISLAND | Moderate | Strong | Strong | Strong | Moderate | Moderate | Little | Litt |
| View | Bangladesh (NIO) | MANDARBARIA : SUNDARBAN MANGROVE FOREST | Moderate | Moderate | Strong | Strong | Moderate | Moderate | | |
| View | Bangladesh (NIO) | MOHESKHALI ISLAND | Moderate | Moderate | Strong | Strong | Moderate | Moderate | Little | Litt |
| View | Bangladesh (NIO) | SAHPURIR DWIP (Last landmark at the Teknaf peninsular beach) | Moderate | Moderate | Strong | Strong | Moderate | Moderate | Little | Litt |
| View | Bangladesh (NIO) | SANDWIP ISLAND | Moderate | Moderate | Strong | Strong | Moderate | Moderate | Little | Litt |
| View | Bangladesh (NIO) | SONADIA ISLAND | Moderate | Moderate | Strong | Strong | Moderate | Moderate | Little | Litt |
| View | Bangladesh (NIO) | ST. MARTIN ISLAND | Moderate | Moderate | Strong | Strong | Moderate | Moderate | Little | Litt |
| View | Bangladesh (NIO) | TEKANF BEACH | Moderate | Moderate | Strong | Strong | Moderate | Moderate | Little | Litt |
| View | Comoros (WIO) | Moheli | Moderate | | Moderate | Little | | Little | None | No |

Done Internet

Start GroupWise -... Nesting Sit... Microsoft Po... PhD Habitat Sear... Microsoft W... Habitat Sear...

17:20

MAPS Marine Turtle Interact

ols
gle
view
ip
n In
Out
n to
xtent
Back
n
Map
n to
nt
ail

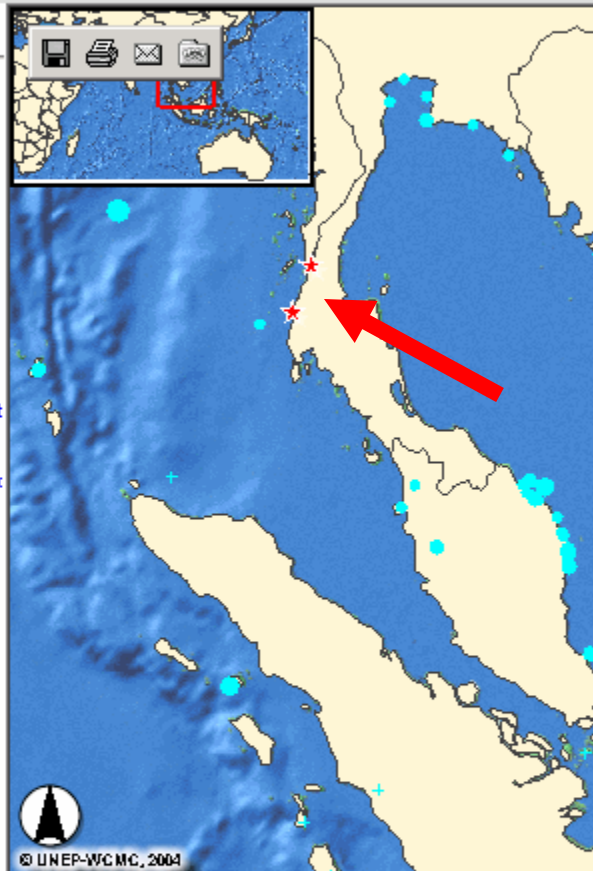

| IOSEA Marine Turtle Project Database Viewer | |
|---|---|
| Project/Programme/Agency/NGO | The Wild Animal Rescue Foundation of Thailand (WAR) Sea Turtle & Dugong Research project |
| Country / Territory | Thailand |
| Contact details (Postal address) | The Wild Animal Rescue Foundation of Thailand (WAR); 235 Sukhumvit 31; Bangkok 10110 Thailand |
| Telephone | +66 2 2619670/2 |
| Fax | +66 2 6620898 |
| E-mail address | war@warthai.org |
| Alternate email address | war@warthai.org |
| Web site address | http://www.warthai.org |
| Location(s) of main activity | Ranong Province |
| Project Summary | WAR's sea turtle conservation & dugong research project begins on 6th December 2003 at Baan Talae Nork, along the Andaman coastline, in Ranong Province. It is being established to work towards the conservation and rehabilitation of Andaman sea turtle and dugong populations in southern Thailand. Volunteers are needed to monitor the beaches along this coastline and on adjacent islands; this will be particularly important during the breeding and nesting season (December - March). Further studies on marine turtle nesting population are needed to enable a more complete assessment of the importance of the area and to provide a conservation strategy for the region. |
| Project Description | P059.doc |
| Project Status | |
| Started | December 2003 |
| Ended | |
| Ongoing | Yes |
| Reports / Information material | New project - information coming soon |
| Planned activities | Monitor, assess and conduct biological investigations at selected known sea turtle breeding sites. Facilitate sea turtle recovery efforts. Assess impacts of fishery, tourism; building development; poaching; etc. Determine the relative nesting population abundance for the species of marine turtles in the Baan Talae Nork region, through the monitoring of nesting activity on beaches. Prevent poaching of nesting sites by close monitoring during the breeding season. Run a sustained educational programme targeting schools and local people about conservation issues. Determine aspects of geographic migration, remigration, re-nesting, nesting behaviour, and longevity through the continuation of a long-term tagging program. Construct and maintain egg hatcheries & nurseries. Conduct cooperative research; provide technical assistance and research training; to promote the collection, analysis, and sharing of sea turtle data. Investigate the pathology, etiology and epidemiology of diseases (fibropapilloma), injuries and mortality rates. Develop comprehensive computer simulation models and other quantitative tools to monitor population trends Undertake a research study into dugong populations and make scientific assessment of decline of seagrass beds at Koh Kam Ok (small offshore island where seagrass used to be prolific |
| Collaborators | Ranong Coastal Resources Research Station (RCRRS) |

Done Start Nov... Mari... C:\... Micr... UNE... Aus... Unti... Unti... C:\...

Internet

☒ Nesting
☐ Migration

FEATURES

☐ Photographs
☐ Index Beach
☒ Projects
☐ Coral Reef (Lines)
☐ Coral Reefs (Polygons)
☐ Seagrass (Points)
☐ Seagrass (Polygons)
☐ Mangroves
☐ WWF Terrestrial Global 200
☐ WWF Marine Global 200

Projects

Hyperlink to <http://www.ioseaturtles.org/viewproj.php?id=59>

om In